

LESSON 15

FOLDING LETTERS

A business letter is usually written on a sheet measuring $8\frac{1}{2} \times 11$ inches. It should be folded to suit the standard $3\frac{1}{2} \times 6\frac{1}{2}$ inch envelope, and so that it may be most readily unfolded by the reader.

Here are directions for folding a letter for enclosure in the envelope most commonly used, known as No. 64

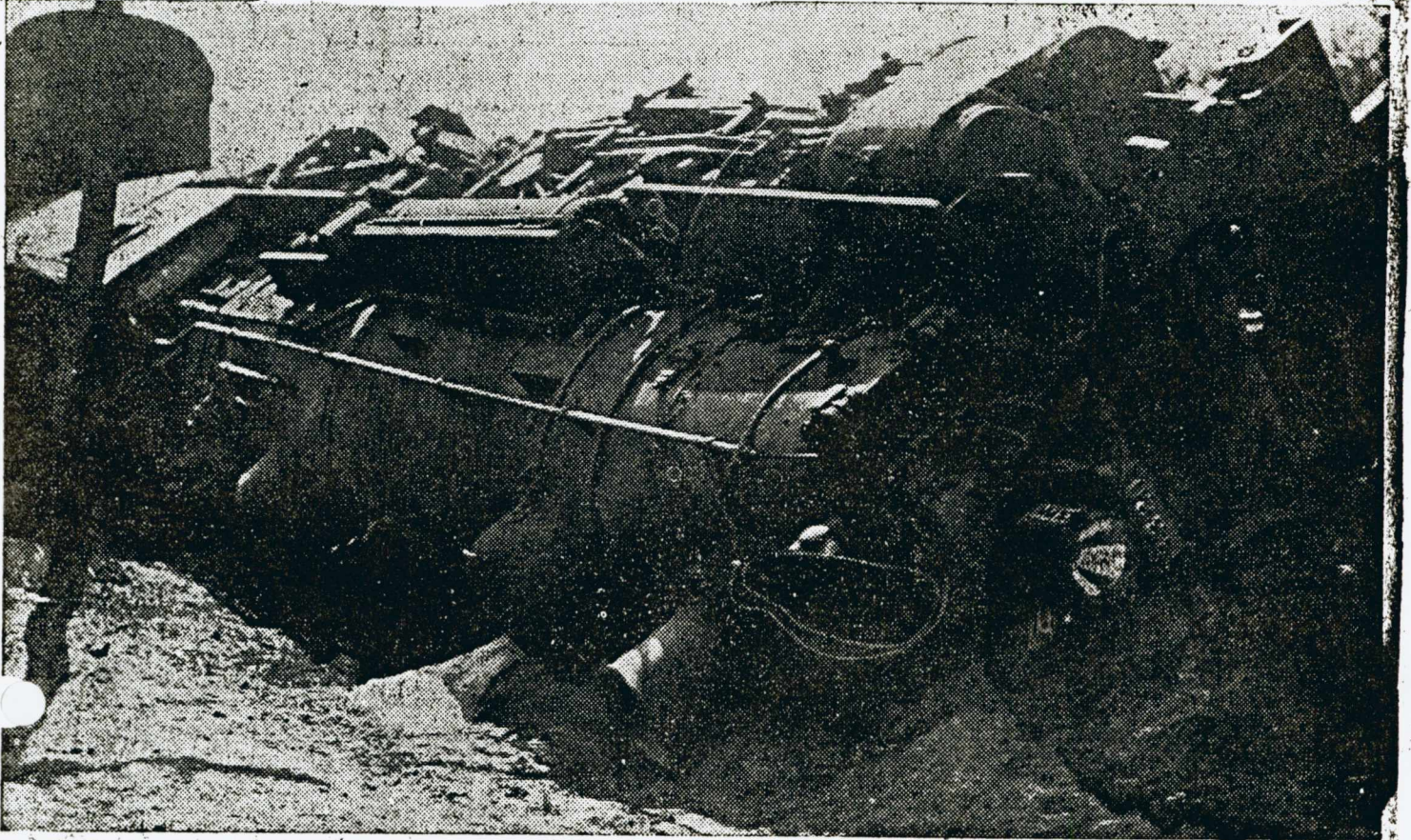

Five persons were instantly killed and a fast Michigan Central passenger train was wrecked when the train collided with an automobile at the main grade crossing at Vermontville Friday evening. The photograph at the top shows the twisted remnant of the car in which four persons were killed. Other parts of the car were strewn for 200 yards along the

track. The lower photo shows the huge locomotive which left the road bed and overturned after traveling some 1,300 feet beyond the grade crossing. An unidentified man riding on the water tank of the locomotive was also killed, and another unidentified man riding on the same part of the train was injured. The injured engineer pulled the fireman from the cab of the engine shortly before a deadly blast of steam was released.

Clyde Phillips 37 Died Sunday P. M.

Owner of Pottersville Saw Mill Died From Heart Attack, Stricken in His Home. Funeral Wednesday

Clyde Phillips, 55, owner of the successful saw mill at the edge of Pottersville, died Sunday afternoon at his home on East Lovett street. Death was due to a heart attack; he was only ill a short time. Mr. Phillips belonged to the well known Chester family of that name and had spent all his life in this vicinity. A widow survives. There are no children. The funeral was held at Lansing Wednesday afternoon.

HOLD JONES-ZEMKE 37 WEDDING SATURDAY

Special to The State Journal:

VERMONTVILLE, July 22—Miss Polly Jones, daughter of Mr. and Mrs. David Jones, of Battle Creek, and Reinhart Zemke of Vermontville were united in marriage at 1 o'clock Saturday afternoon at the home of the bride's brother-in-law and sister, Mr. and Mrs. Gatiss Putman in Battle Creek. The Rev. Lester Case, Methodist Protestant pastor and cousin of the bride officiated.

They were attended by Mr. and Mrs. Putman.

Mrs. Zemke is a graduate of Battle Creek high school and Leila hospital school of nursing, and Mr. Zemke is a graduate of Vermontville high school.

After a short trip in northern Michigan the couple will be at home in their farm home on Lake street.

shall be known in law

les of incorporation, the
tution shall be in charge of
members for the first year
or not more than twenty-five.

les of incorporation, the
the promotion of commercial
ing of an institution of
ure, art, and science, or
industry.