

BORN
September 24, 1885
Vermontville, Mich.

DIED
March 17, 1965
Ingham County

SERVICES HELD AT
Gorsline-Runciman Funeral Home
Saturday, March 20, 1965
1:00 P. M.

MINISTER
Rev. A. H. Wallschlaeger
Central Methodist Church

MUSIC
Mrs. Donald Holsopple - Organist

INTERMENT
Vermontville Cemetery

CASKET BEARERS
Lee Rawson Andrew Webber
Neil Parker Ben Holderied
Larry Schance Thomas Hoatlin

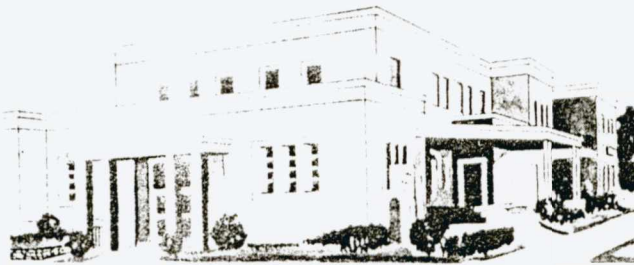

Eli A. Strait
VERMONTVILLE — Eli A. Strait, 86, a former resident, died Thursday in Saline. Surviving are three sons, Milburne of Allen Park, Luren of Saginaw and Edwin of Saline; two sisters, Mrs. Olive French of Lansing and Mrs. Elsie French of Vermontville, and nine grandchildren. Services will be Monday at First Methodist Church. Burial will be in Woodlawn Cemetery. Vogt Funeral Home is handling arrangements.

No fee shall be payable for such opinion. Whether or not professional opinion is sought as to the value of any article of lost or abandoned property, the opinion of the said appraisers, made in the exercise of ordinary care and pursuant to this act, shall be prima facie evidence of the value of such property.

238.

of lost, unclaimed or abandoned
wards or institutions; and to pro-

an enact:

roperty in custody of state;

remaining after the death, dis-
the patient, his or her relatives

remaining unclaimed after the
ned by the prisoner, his relatives

ers thereof in or on state owned
and turned into the custody of

owners thereof in or on other
for the use of state departments,

acts without intrinsic value.

roperty described in subsection
947, as amended, being section
o the provisions of Act No. 203
of the Compiled Laws of 1948,
Act No. 151 of the Public Acts
48. The provisions of this act
caped state hospital patients of

when necessary to accomplish

appraise lost or abandoned property in its possession re-
months. The said appraisers shall examine, appraise and
abandoned personal property. Property found to be of no
the opinion of the appraisers shall be inventoried and
found by the appraisers to have intrinsic or commercial
ng intrinsic or commercial value containing a description
(county where found, and the appraisers' estimate of its
proof forwarded to the commissioner of the state police.

pinion as to intrinsic value; appraiser's opinion as
(C)]

isers be unable to decide whether or not certain articles
e of intrinsic or commercial value, professional opinion